

elevation

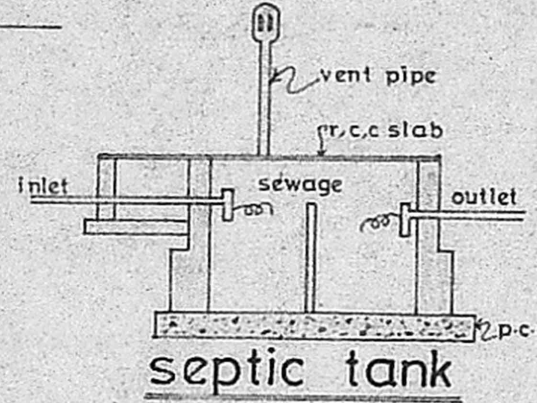
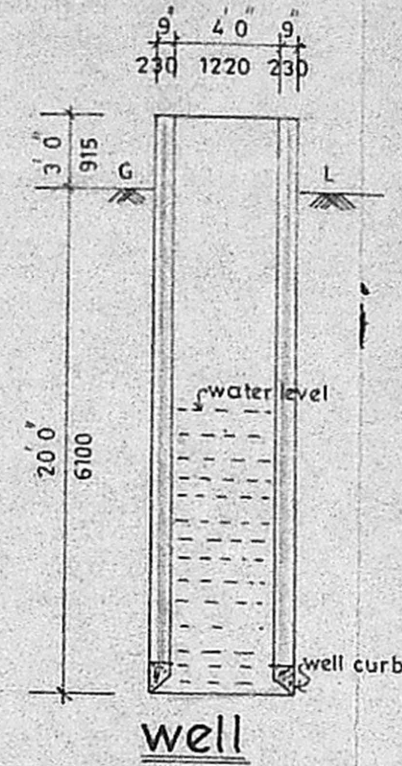
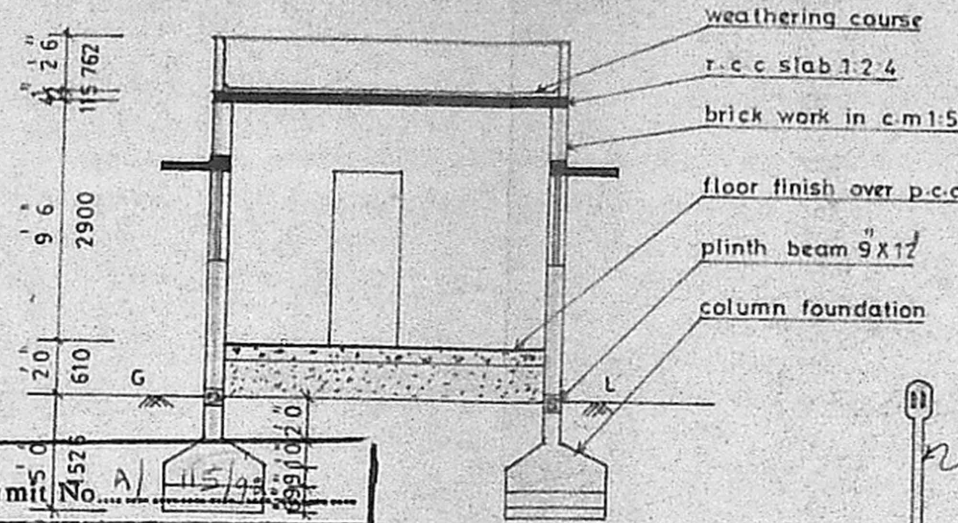

septic tank

well

schedule of joineries

D	DOOR	3'3" x 6'6"	995 X 1985
D ₁	DOOR	3'0" x 6'6"	915 X 1985
D ₂	DOOR	2'6" x 6'6"	762 X 1985
D/O	DOOR OPENING	2'6" x 6'6"	762 X 1985
W	WINDOW	4'0" x 4'0"	1220 X 1220
W ₁	WINDOW	3'0" x 4'0"	915 X 1220
W ₂	WINDOW	3'0" x 3'0"	915 X 915
V	VENTILATOR	3'0" x 2'0"	915 X 610

SCALE: 1/8 INCH TO A FOOT

TOTAL PLOT AREA - 1200.0 sq.ft
TOTAL PLINTH AREA - 468.20 sq.ft

- PROPOSAL
- ROAD
- SITE BOUNDARY

scrutiny plan
A1/13671/91
4/8/91

Planning Permit No. A1/45/93
APPROVED
SUBJECT TO THE CONDITIONS
THIS OFFICE LETTER.
No. A1/13671/91 Date 7/2/92
FOR MEMBER SECRETARY,
MADRAS METROPOLITAN
DEVELOPMENT
MADRAS - 600 008

section on 'A-A'

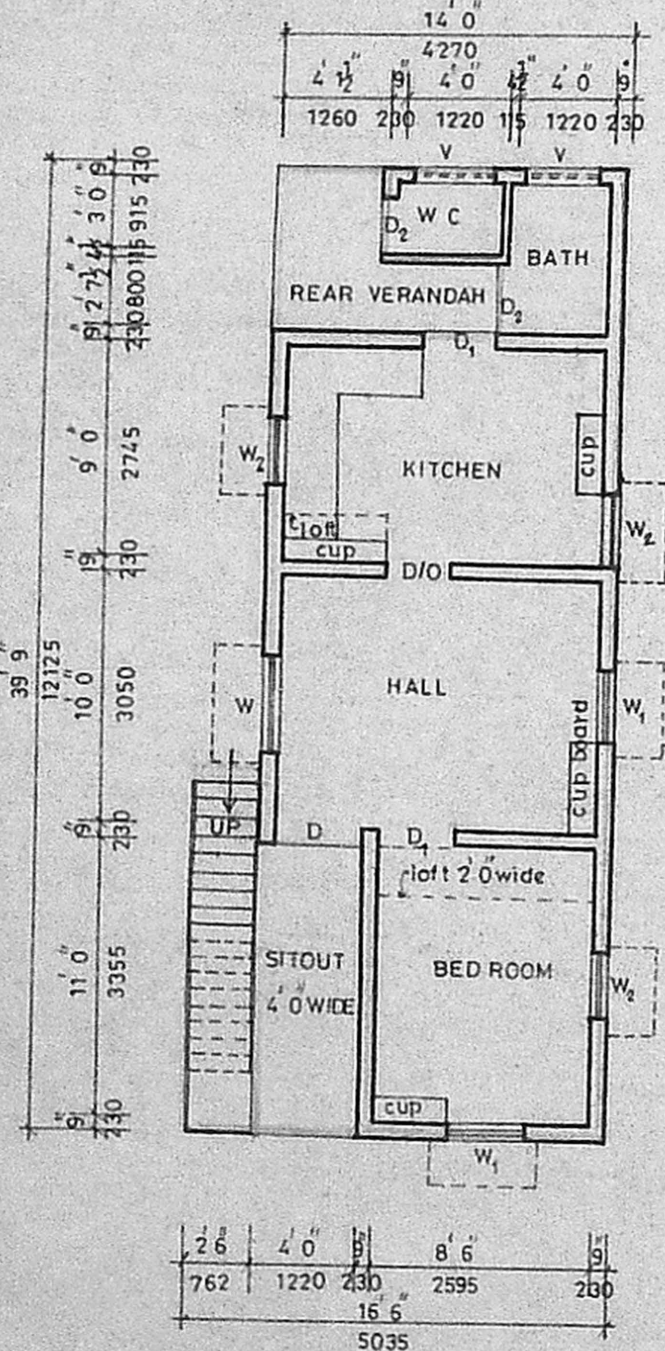

plan

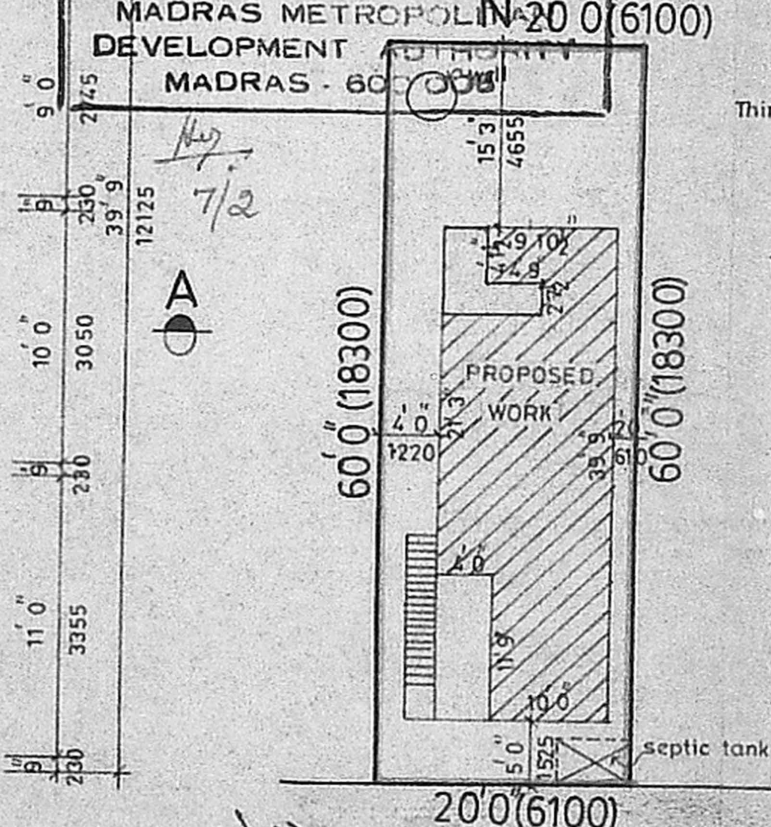

site plan (SCALE: 1/16 INCH TO A FOOT)

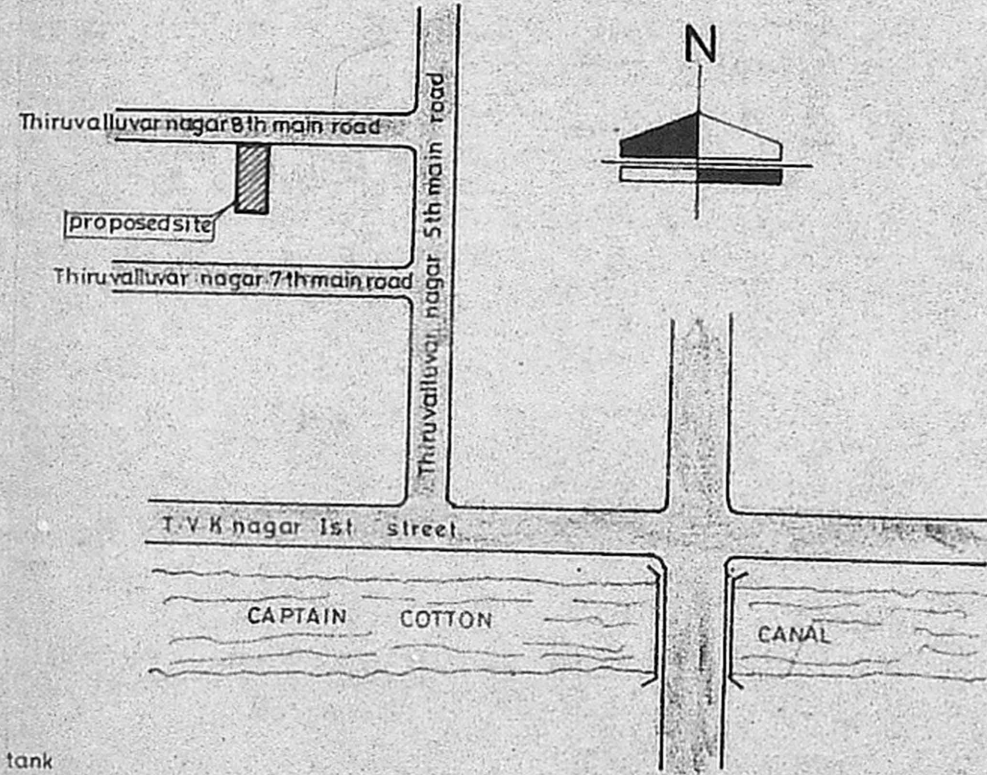

key plan (NOT TO SCALE)

proposed residential building
at plot no.122, s.no.57/3
of thiruvalluvar nagar 8th main
road, thiruvalluvar nagar,
erukkencherry revenue village,
corporation division no.1,
madras-51.

V. vijayakumar
OWNER

V. Balasubramani
V. BALASUBRAMANI, B. Arch., M. S. A.,
ARCHITECT
Licenced Surveyor Regd: No: R. A. 161
CORPORATION OF MADRAS
No. 3, Paper Mills Road, First Floor,
NEAR PERAMBUR CHURCH MADRAS
LICENSED SURVEYOR